

EXHIBIT A TO THE NOTICE OF INFORMATION

Legal Description of the Real Property Located Within the District

The land comprising the District is located in Bernalillo County, New Mexico, and is more particularly described as:

All property inclusive, of Juan Tabo Hills, Unit 2, as the same is shown and designated on the Plat Entitled "FINAL PLAT FOR, JUAN TABO HILLS, UNIT 2, WITHIN SECTIONS 27, 33 and 34, TOWNSHIP 10 NORTH, RANGE 4 EAST, N.M.P.M., CITY OF ALBUQUERQUE, BERNALILLO COUNTY, NEW MEXICO, JANUARY, 2008", filed in the office of the County Clerk of Bernalillo County, New Mexico, on February 20, 2008 in Plat Book 2008C, Page 30; and

All property inclusive, of Juan Tabo Hills, Unit 3A, as the same is shown and designated on the Plat Entitled "PLAT FOR JUAN TABO HILLS, UNIT 3A, WITHIN SECTIONS 27, 33 and 34, TOWNSHIP 10 NORTH, RANGE 4 EAST, N.M.P.M., CITY OF ALBUQUERQUE, BERNALILLO COUNTY, NEW MEXICO, APRIL, 2013", filed in the office of the County Clerk of Bernalillo County, New Mexico, on January 8, 2014 in Plat Book 2014C, Page 2; and

All property inclusive, of Juan Tabo Hills, Unit 3B, as the same is shown and designated on the Plat Entitled "PLAT FOR JUAN TABO HILLS, UNIT 3B, WITHIN SECTION 34, TOWNSHIP 10 NORTH, RANGE 4 EAST, N.M.P.M., CITY OF ALBUQUERQUE, BERNALILLO COUNTY, NEW MEXICO, APRIL, 2013", filed in the office of the County Clerk of Bernalillo County, New Mexico, on January 22, 2014 in Plat Book 2014C, Page 5; and

All property inclusive, of Volterra Village, as the same is shown and designated on the Plat Entitled "PLAT FOR VOLTERRA VILLAGE, WITHIN SECTIONS 33 and 34, TOWNSHIP 10 NORTH, RANGE 4 EAST, N.M.P.M., CITY OF ALBUQUERQUE, BERNALILLO COUNTY, NEW MEXICO, JULY, 2013", filed in the office of the County Clerk of Bernalillo County, New Mexico, on March 12, 2014 in Plat Book 2014C, Page 18.

EXHIBIT B TO THE NOTICE OF INFORMATION

Information Regarding the District

**NOTICE OF INFORMATION
FOR THE
THE VOLTERRA PUBLIC IMPROVEMENT DISTRICT**

TO: The Prospective Purchaser of Real Property in the Volterra Public Improvement District (the "District")

This is a notification to you (this "Notice"), a prospective purchaser of real property in the District (the "Property"), prior to your entering into a contract with the seller to purchase the Property. The seller or an agent or broker of the seller of the Property is required to give you this Notice, which may be in addition to other notices or disclosures that may be required by federal, state or local law, and may request that you sign a copy of this notice to indicate that you have received and read a copy of this notice.

1. The Property is within the District, which is a public improvement district formed pursuant to the Public Improvement District Act, NMSA 1978, §§ 5-11-1 to -27 (2001, as amended) (the "Act"), City Ordinance Enactment No. 0-2003-12, Council Bill No. F/S 0-03-84, adopted on February 19, 2003 and as amended from time to time (the "PID Ordinance"), and City of Albuquerque City Council Bill No. R-09-195, Enactment No. R 2009-121 adopted on August 17, 2009 and approving the formation of the District (the "Formation Resolution").

2. The purpose of the District is to undertake certain Public Infrastructure Purposes (as that term is defined in the Act), including, but not limited to, financing certain Public Infrastructure Improvements (as that term is defined in the Act) through the sale of special levy bonds. Debt service on those special levy bonds is to be satisfied through a special levy imposed on the Property and all other property in the District in accordance with the Rate and Method of Special Levy Apportionment (defined in the Formation Resolution) as accepted and approved by the City of Albuquerque (the "City") in the Formation Resolution (the "Special Levy").

3. If you purchase the Property, you will be obligated to pay the Special Levy and, if applicable, any other property tax or special levy that may be imposed by the board of directors of the District (the "Board").

4. The Special Levy imposed by the Board and, if applicable, any other property tax or special levy that may be imposed by the Board are in addition to any other state, county or other local governmental taxes and assessments.

5. THE BOARD AUTHORIZED THE IMPOSITION OF A SPECIAL LEVY ON JULY 25, 2013 PURSUANT TO DISTRICT RESOLUTION NO. 2013-02 AND FILED AND RECORDED A "NOTICE OF IMPOSITION OF SPECIAL LEVY" ON JULY 26, 2013 IN THE REAL PROPERTY RECORDS OF BERNALILLO COUNTY, NEW MEXICO AS DOC# 2013083522 (THE "NOTICE OF IMPOSITION OF SPECIAL LEVY"). THE MAXIMUM SPECIAL LEVY THAT IS AUTHORIZED TO BE IMPOSED ON THE PROPERTY IS IDENTIFIED IN THE NOTICE OF IMPOSITION OF SPECIAL LEVY, A COPY OF WHICH

IS ATTACHED HERETO AS EXHIBIT 1 TO THIS NOTICE AND IS HEREBY INCORPORATED INTO AND MADE APART OF THIS NOTICE.

6. THE DISTRICT IS NOT AUTHORIZED TO ISSUE GENERAL OBLIGATION BONDS AND NO GENERAL OBLIGATION BONDS HAVE BEEN ISSUED.

7. YOUR FAILURE TO PAY THE SPECIAL LEVY IMPOSED BY THE BOARD AND, IF APPLICABLE, ANY OTHER PROPERTY TAX OR SPECIAL LEVY THAT MAY BE IMPOSED BY THE BOARD COULD RESULT IN THE FORECLOSURE OF THE PROPERTY.

8. Additional information concerning the amount of the annual Special Levy assessment and the due dates of the Special Levy may be obtained from the City through the City's Public Improvement District Coordinator, whose office is located at the Department of Municipal Development, Seventh Floor, Room 7057, Albuquerque/Bernalillo County Government Center, One Civic Plaza, N.W., Albuquerque, New Mexico.

9. A feasibility study was completed as part of the formation of the District and the feasibility study is available from the City through the City's Public Improvement District Coordinator, whose office is located at the Department of Municipal Development, Seventh Floor, Room 7057, Albuquerque/Bernalillo County Government Center, One Civic Plaza, N.W., Albuquerque, New Mexico.

I (we) acknowledge that I (we) have read this Notice and received a copy of this Notice prior to entering into a contract to purchase the Property.

Executed this _____ day of _____, 20__ at Bernalillo County, New Mexico.

Signature: _____
Print Name _____

Signature: _____
Print Name _____
(additional signature, if required)

EXHIBIT 1 TO THE NOTICE

Notice of Imposition of Special Levy

VOLTERRA PUBLIC IMPROVEMENT DISTRICT

NOTICE OF IMPOSITION OF SPECIAL LEVY

NOTICE IS HEREBY GIVEN of the imposition of a special levy ("Special Levy") by the Volterra Public Improvement District (the "District") on the real property located within the District (more particularly described in the attached Exhibit A, which is hereby incorporated into and made a part of this Notice). Pursuant to NMSA 1978, § 5-11-20.C (2013, as amended) the maximum annual amount of the Special Levy that may be imposed on each class of property in the District is identified in the Rate and Method of Apportionment of Special Levy (the "RMA"), which is attached hereto as Exhibit B and is hereby incorporated into and made a part of this Notice.

The Special Levy will be apportioned according to the typical lot width and the amount of the annual Special Levy imposed by the District will not exceed (a) \$2,000.00 per year for any residential property designated as a 60' lot in the RMA, (b) \$1,687.00 per year for any residential property designated as a 55' lot in the RMA, (c) \$1,440.00 per year for any residential property designated as a 50' lot in the RMA, (d) \$1,192.00 per year for any residential property designated as a 45' lot in the RMA, (e) \$1,161.00 per year for any residential property designated as a 40' lot in the RMA, (f) \$900.00 per year for any residential property designated as either a 35' lot or 30' in the RMA, and (g) \$822 per year for each 1,000 square feet of non-residential building area designated as non-residential property in the RMA. The lot width designation, and corresponding levy classification, applicable to each lot is shown on *Exhibit A* to the RMA.

Prior to June 1 of each year in which the Special Levy is imposed, the District will reapportion the Special Levy to the legal parcels established within the District and existing as of the time of reapportionment, in accordance with the RMA. The Special Levy will be imposed during each year in which the District's special levy bonds are outstanding, and will be allocated to real property within the District in accordance with the following steps¹:

- First, The Annual Special Levy shall be collected from each Parcel, or portion thereof, of Permitted Property in equal percentages up to 100% of the applicable Maximum Annual Special Levy;
- Second, If additional monies are needed to fund the Special Levy Requirement after the first step, the Annual Special Levy shall be collected from each Parcel, or portion thereof, of Unpermitted Property in equal percentages up to 100% of the applicable Maximum Annual Special Levy; and; and
- Third, if additional monies are needed to fund the Special Levy Requirement after the second step, the Annual Special Levy shall be collected from each Parcel of Unplatted Property in equal percentages up to 100% of the applicable Maximum Annual Special Levy.

¹ Capitalized terms used in the following description of the apportionment of the Special Levy and not otherwise defined in this Notice shall have the meanings assigned to them in the RMA attached hereto as Exhibit B.



As provided in NMSA 1978, § 5-11-20 (2013, as amended), the Special Levy constitutes a lien on property located within the District, having a priority coequal to the lien of property taxes. The Special Levy shall be subject to foreclosure by the District at any time after six months following written notice of delinquency to the owner of the real property to which the delinquency applies. The lien shall include delinquencies, penalties and interest thereon at a rate not to exceed the maximum legal rate of interest per year and penalties otherwise applicable.

Pursuant to NMSA 1978, § 5-11-23.F (2001) and NMSA 1978, § 5-11-20.G (2013, as amended) and Section 4.P of City of Albuquerque City Council Bill No. R-12-47, Enactment No. R 2012-35, adopted on May 21, 2012, the District has established the following foreclosure and redemption procedures for delinquent Special Levies:

(i) The District shall have the power to institute foreclosure proceedings against a delinquent special levy after six months following written notice of the delinquency to the owner of the real property to which the delinquency applies. Delinquencies shall be determined as follows:

a. On or before December 15 and May 15 of each year in which the Special Levy is in effect, the District Treasurer shall review the public records of Bernalillo County relating to the collection of the Special Levy in order to identify the real property to which any Special Levy delinquency applies.

b. Within 60 days after identifying delinquencies in payment of the Special Levy in each year in which the Special Levy is in effect, the District shall provide written notice of delinquency ("Notice") to the owners of any parcel determined to be delinquent, which Notice shall state (1) the amount of the delinquency as of the date of the Notice applicable to the parcel, (2) that the delinquency, including applicable interest and penalties, must be cured within 180 days following the date of the Notice (the "Notice Date"), and (3) if the delinquency is not cured within that 180-day period, the District or its designee shall have the power to commence foreclosure proceedings with respect to the real property to which the delinquency applies.

c. Following the expiration of the 180-day period provided in a Notice, the District shall have the power to institute foreclosure proceedings with respect to all parcels or tracts for which a Notice has been provided.

(ii) Any delinquent special levy shall be subject to foreclosure in the manner provided by law for the foreclosure of mortgages on real estate, except as otherwise provided herein.

(iii) In any action seeking the foreclosure of a special levy lien after special levy bonds have been issued, if there is no other purchaser for the tract of land having a delinquent special levy, the District or other trustee of the funds from which special levy bonds are to be paid, may:

a. Purchase the tract or parcel sold at the foreclosure sale.

b. Bid, in lieu of cash, the amount of the special levies, interest, penalties, attorneys' fees, and costs found by the court to be due and payable under the resolution

creating the lien and any cost taxed by the court in the foreclosure proceedings against the property ordered sold.

c. Upon the purchase of the tract or parcel, title to the tract or parcel of land, subject to the right of redemption provided by paragraph (vi) of this section, vests in the trustee of the fund from which the special levy bonds are payable.

(iv) No real property shall be sold to satisfy a delinquent levy until at least fifteen days after the date of the order, judgment or decree of the court, within which time the owner of the tract or parcel of land may pay off the decree and avoid the sale.

(v) After the expiration of the fifteen-day period, the property may be sold at a public or private sale subject to the right of redemption.

(vi) Any property sold under any order, judgment, or decree of court to satisfy the special levy lien may be redeemed at any time within one year of the date of sale by the owner or mortgage holder or other person having an interest, or their assigns, by repaying to the purchaser or his assign the amount paid plus interest from the date of purchase at the lesser of twelve percent per year or the maximum legal rate.

(vii) The proceeds of the sale of the foreclosed tract or parcel of land at either a public or private sale shall be applied as follows:

a. First, to the payment of costs in giving notice of the sale and of conducting the sale;

b. Second, to costs and fees taxed against the tract or parcel of land in the foreclosure proceedings;

c. Third, on a pro rata basis, to the indebtedness claimed under the special levy lien and any other lien on the property that has a priority co-equal to the special levy lien; and

d. Fourth, after all costs, liens, levies, assessments, and taxes are paid to the former owner, mortgage holder or other parties having an interest in the tract or parcel, upon the foregoing person's providing satisfactory proof to the court of the interest and upon approval of the court.

(viii) Receipts for the satisfaction of the indebtedness claimed under the special levy lien shall be paid into the proper District fund for payment of the principal of and interest on the special levy bonds.

(ix) No public rights of way or public property shall be subject to foreclosure by the District.

Executed this 25th day of July, 2013, at Albuquerque, New Mexico.

VOLTERRA PUBLIC IMPROVEMENT DISTRICT

By: Pamela Farwell
Its: Vice Chair

STATE OF NEW MEXICO)
) ss.
COUNTY OF BERNALILLO)

This instrument was acknowledged before me on the 25th day of July, 2013, by Pamela Farwell, as Vice Chair of the Volterra Public Improvement District.

 OFFICIAL SEAL
Justin Horwitz
NOTARY PUBLIC
(Seal) STATE OF NEW MEXICO
My commission expires 08/06/2016

Justin Horwitz
Notary Public

My commission expires: 08/06/2016

EXHIBIT A

Volterra Public Improvement District Legal Description and Boundary Map

The land comprising the District is identified as (i) Tracts 2A, 3A and 4A, of Juan Tabo Hills, Unit 1, within Sections 27, 33 and 34, Township 10 North, Range 4 East, NMPM, City of Albuquerque, Bernalillo County, New Mexico, as the same are shown and designated on the plat thereof filed in the office of the County Clerk of Bernalillo County, New Mexico on December 22, 2005 in Map Book 2005C, Folio 406 and (ii) all property inclusive in Juan Tabo Hills, Unit 2, within Sections 27, 33 and 34, Township 10 North, Range 4 East, NMPM, City of Albuquerque, New Mexico, as the same are shown and designated on the plat thereof filed in the office of the County Clerk of Bernalillo County, New Mexico on February 20, 2008 in Map Book 2008C, page 30.

[Volterra Public Improvement District Boundary Map follows]

Volterra Public Improvement District Boundary Map

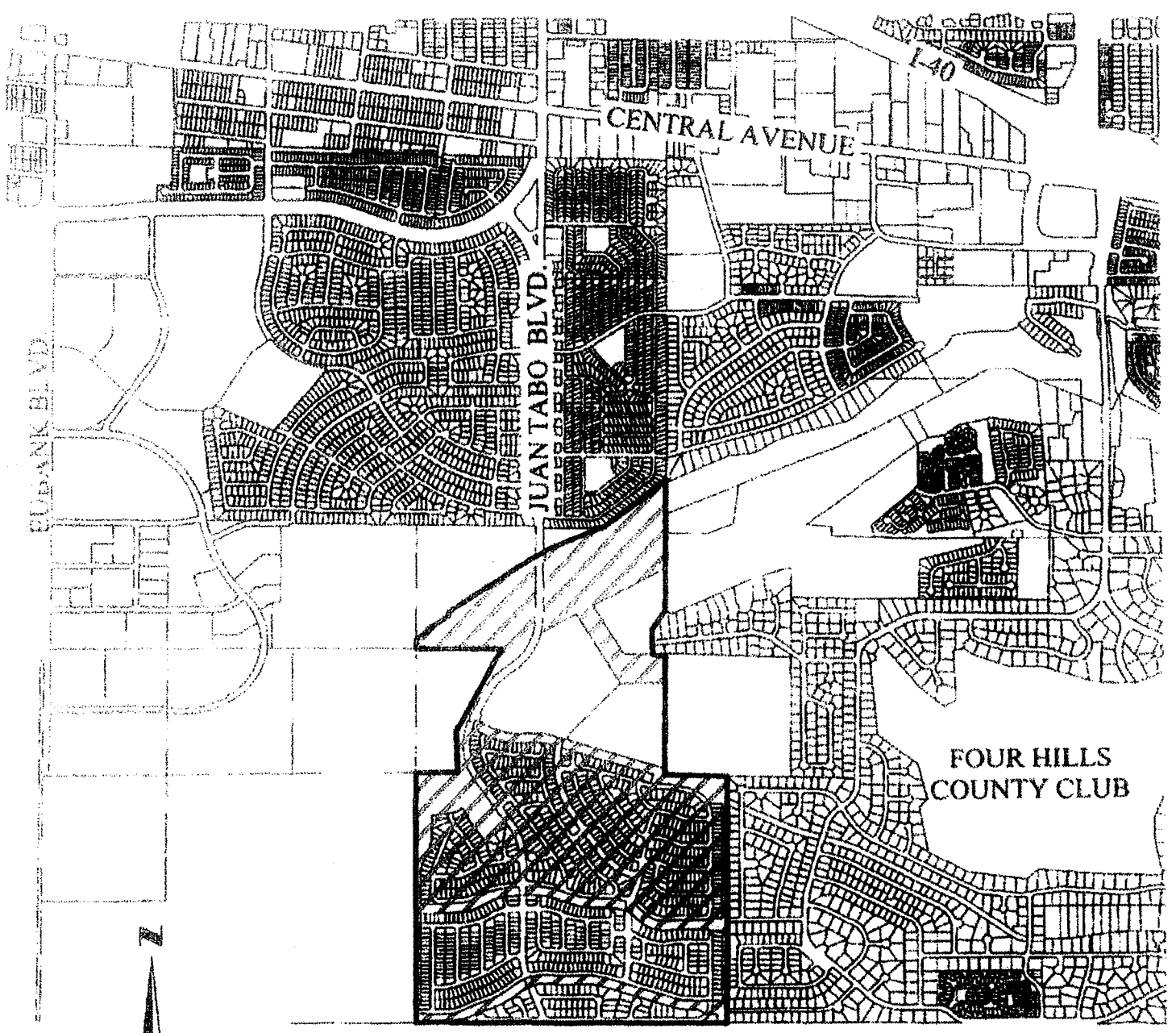

I-40

CENTRAL AVENUE

JUAN TABO BLVD

CURBANK BLVD

FOUR HILLS
COUNTY CLUB

KIRTLAND AIR FORCE BASE

- PID Boundary
- /// Not within PID

EXHIBIT B

Rate and Method of Apportionment of Special Levy

RATE AND METHOD OF APPORTIONMENT OF SPECIAL LEVY

VOLTERRA PUBLIC IMPROVEMENT DISTRICT

An Annual Special Levy shall be levied, extended, and collected in the Volterra Public Improvement District (hereinafter referred to as the "PID" or the "District") each Fiscal Year, in an amount determined by the District Board or its designee through the application of the procedures described below. All of the real property in the PID, except for Association Property and Public Property, shall be subject to the Annual Special Levy for the purposes, to the extent, and in the manner herein provided.

A. DEFINITIONS

The terms used herein shall have the following meanings:

"Act" means the Public Improvement District Act, being Sections 5-11-1 through 5-11-27, NMSA 1978.

"Administrative Expenses" means the actual or reasonably estimated costs permitted in accordance with the Act and directly related to the administration of the PID as determined by the District Board or its designee including, but not limited to, the costs of computing the Annual Special Levies and of preparing the collection schedules (whether by the District Board or designee thereof or both); the costs of collecting the Annual Special Levies (whether by the County, or otherwise); the costs of remitting the Annual Special Levies to the Trustee for any Bonds; the costs of the Trustee (including its legal counsel) in the discharge of the duties required of it under any Indenture; the costs of the District or designee in computing the amount of rebatable arbitrage, if any; the costs of the District or designee in complying with the disclosure requirements of applicable federal and state securities laws and of the Act, including, but not limited to, public inquiries regarding the Annual Special Levies; and the costs associated with the release of funds from any escrow account. Administrative Expenses shall also include amounts advanced for any administrative purpose of the District including the costs of prepayment of the Annual Special Levies; recordings related to the prepayment, discharge or satisfaction of the Annual Special Levies; the costs of commencing and pursuing to completion any foreclosure action arising from delinquent Annual Special Levies and the reasonable fees of legal counsel to the District incurred in connection with the foregoing; and fees and expenses of accounting firms engaged to conduct audits of District financial statements and reports, as required under New Mexico law.

"Administrator" means the designee of the District Board responsible for determining the Special Levy Requirement, and coordinating the billing and collection of the Annual Special Levies.

"Annual Special Levy" means the special levy collected in each Fiscal Year from each Parcel pursuant to Section D to fund the Special Levy Requirement.

"**Association Property**" means any property in the District owned by or dedicated to a property owner association, including any master or sub-association, exclusive of any property on which Dwelling Units and/or Non-Residential Building Area are or may be constructed.

"**Bonds**" means any bonds or other debt, including refunding bonds, whether in one or more series, secured by the Annual Special Levy.

"**City**" means the City of Albuquerque, New Mexico.

"**County**" means the County of Bernalillo, New Mexico.

"**District Board**" means the governing body of the District.

"**Dwelling Unit**" or "**DU**" means a residential dwelling unit.

"**Exempt Property**" means all property exempt from the Annual Special Levy pursuant to Section G below.

"**Final Plat**" means a final plat or final subdivision of land that is approved by the City and recorded with the County, exclusive of any bulk plat.

"**Fiscal Year**" means the twelve-month period starting July 1 and ending June 30.

"**Indenture**" means the indenture, fiscal agent agreement, trust agreement, resolution or other instrument pursuant to which Bonds are issued, as modified, amended and/or supplemented from time to time, and any instrument replacing or supplementing the same.

"**Levyable Property**" means all property within the District which is not Exempt Property or which has not prepaid the Maximum Annual Special Levy in full pursuant to Section H.

"**Maximum Annual Special Levy**" means the maximum special levy, determined in accordance with Section B and Section C that can be levied by the District Board in any Fiscal Year on any Parcel of Levyable Property.

"**Non-Residential Building Area**" means the gross square footage of Non-Residential Property within a Parcel, as determined by a Site Development Plan and/or building permit.

"**Non-Residential Property**" means property located in Juan Tabo Hills Tract 4A, as may be further subdivided, for which the designated zoning is SU-1 for Village Square C-2 and/or SU-1 for Village Square O-1 as determined by the Juan Tabo Hills Master Plan.

"**Parcel**" means a lot or parcel within the boundaries of the District that is assigned a uniform property code as shown on a Parcel Map.

"Parcel Map" means an official map of the County designating parcels by uniform property code.

"Permitted Property" means all Levyable Property for which a certificate of occupancy has been issued by the April 30 preceding the Fiscal Year for which the Annual Special Levy is being collected.

"Platted Property" means all Levyable Property for which a Final Plat has been recorded by the January 1 preceding the Fiscal Year for which the Annual Special Levy is being collected.

"Preliminary Plat" means a preliminary plat of subdivision which has been approved by the City.

"Public Property" means all property in the District owned by or dedicated to the federal government, the State of New Mexico, the County, the City, or any local government or other public agency.

"Residential Property" means Levyable Property for which the designated land use is residential as determined by the Juan Tabo Hills Master Plan.

"Site Development Plan" means a site development plan or any other applicable document, as determined by the Administrator, indicating number of Dwelling Units and/or amount of Non-Residential Building Area within Juan Tabo Hills Tract 4A.

"Special Levy Requirement" means that amount determined by the District Board or its designee as required in any Fiscal Year to pay: (i) Administrative Expenses, (ii) debt service on any Bonds, (iii) an amount equal to the anticipated delinquent Annual Special Levies, (iv) any amount required to replenish any reserve fund established in connection with such Bonds, and (v) the costs of credit enhancement and fees for instruments that serve as the basis of a reserve fund in lieu of cash related to any such Bonds.

"Trustee" means the trustee or fiscal agent under the Indenture.

"Unpermitted Property" means Platted Property not classified as Permitted Property.

"Unplatted Property" means all Levyable Property that is not classified as Permitted Property or Unpermitted Property.

"Village Square" means the Tracts B1 and B2 as shown on the Annexation Plat Unplatted Lands of Juan Tabo Hills, LLC.

B. CLASSIFICATION OF PROPERTY

On or about May 1 of each Fiscal Year, all property within the District shall be classified as Exempt Property or Levyable Property. All Levyable Property shall be classified as either Residential Property or Non-Residential Property. Residential Property shall be

assigned to levy classifications 1 – 6 shown in Table 1 below based on typical lot width in accordance with Exhibit A. Non-Residential Property shall be assigned to levy classification 7. Parcels in each of the seven levy classification(s) shall be further classified as Permitted Property, Unpermitted Property, or Unplatted Property.

C. MAXIMUM ANNUAL SPECIAL LEVY

Subject to Sections C.1 and C.2 below, the Maximum Annual Special Levy for a Parcel of Levyable Property shall be determined by reference to Table 1.

TABLE 1 VOLTERRA PID MAXIMUM ANNUAL SPECIAL LEVY	
LEVY CLASSIFICATION	MAXIMUM ANNUAL SPECIAL LEVY
(1) Residential Property: 60' Typical Lot Width	\$2,000 / Dwelling Unit
(2) Residential Property: 55' Typical Lot Width	\$1,687 / Dwelling Unit
(3) Residential Property: 50' Typical Lot Width	\$1,440 / Dwelling Unit
(4) Residential Property: 45' Typical Lot Width	\$1,192 / Dwelling Unit
(5) Residential Property: 40' Typical Lot Width	\$1,161 / Dwelling Unit
(6) Residential Property: 30' and 35' Typical Lot Widths	\$900 / Dwelling Unit
(7) Non-Residential Property	\$822 / 1,000 Square Feet of Non-Residential Building Area

The Maximum Annual Special Levy for a Parcel of Unplatted Property and a Parcel of Unpermitted Property located within Juan Tabo Hills Tract 4A shall be calculated by multiplying the anticipated number of Dwelling Units and/or anticipated amount of Non-Residential Building Area for such Parcel, determined in accordance with Exhibit A and the Site Development Plan in the case of Juan Tabo Hills Tract 4A, by the corresponding Maximum Annual Special Levy set forth in Table 1 above. Notwithstanding Section B, the Administrator may determine that a Parcel comprises multiple land use classifications and/or multiple levy classifications. For example, a Parcel of Residential Property may be comprised of both Permitted Property and Unpermitted Property if the Final Plat for such Parcel does not establish separate residential lots for each Dwelling Unit; in this case the Dwelling Units for which a certificate of occupancy has been issued would be classified as Permitted Property and the applicable total number of anticipated Dwelling Units shown in Exhibit A for such Final Plat less the number of Dwelling Units for which a certificate of occupancy has been issued would be classified as Unpermitted Property. The Maximum Annual Special Levy for a Parcel comprising multiple property classifications and/or multiple levy classifications shall be equal to the sum of the Maximum Annual Special Levies for the Dwelling Units and/or Non-Residential Building Area in each classification.

1. **Reduction in Maximum Annual Special Levies**

If at any time the Administrator determines that there has been or will be a reduction in the Maximum Annual Special Levies as a result of an amendment to Exhibit A, a reduction in the number of Dwelling Units, Non-Residential Building Area, or other event which reduces the Maximum Annual Special Levies such that the annual debt service coverage ratio is less than one hundred ten percent (110%), then at the discretion of the District Board either (i) the Maximum Annual Special Levy for the Parcel(s) located in the Preliminary Plat(s) or Final Plat(s) in which such a reduction has or will occur shall be increased pursuant to C.2.a below to compensate for the reduction or (ii) a prepayment shall be made pursuant to C.2.b below. Each year's annual debt service coverage ratio shall be determined by dividing (i) such year's reduced Maximum Annual Special Levies less estimated Administrative Expenses by (ii) the sum of the corresponding annual interest and principal payments on the Bonds.

a. **Adjusted Maximum Annual Special Levy**

If the District Board determines that the Maximum Annual Special Levy shall be increased to compensate for an amendment to Exhibit A, a reduction in the number of Dwelling Units and/or Non-Residential Building Area, or other event which reduces the Maximum Annual Special Levies such that the annual debt service coverage ratio is less than one hundred ten percent (110%), then the Maximum Annual Special Levy shall be increased pursuant to C.2.a.i and/or C.2.a.ii below, as applicable. Note, no adjustment shall be made prior to the sale of Bonds.

i. **Changes to Residential Property Dwelling Units**

The Maximum Annual Special Levy per Dwelling Unit for the subject Parcels shall be increased by multiplying such Maximum Annual Special Levy by a quotient the numerator of which is equal to the sum of (i) the then applicable Maximum Annual Special Levies for the subject Parcels and (ii) the amount by which the Maximum Annual Special Levies for the District is less than the estimated annual Administrative Expenses and one hundred ten percent (110%) of the maximum annual interest and principal payments on the outstanding Bonds and the denominator of which is equal to the then applicable Maximum Annual Special Levies for the subject Parcels, taking into consideration the changes resulting in the reduction.

ii. **Changes to Non-Residential Building Area**

The Maximum Annual Special Levy per 1,000 square feet of Non-Residential Building Area shall be recalculated by employing the following formula:

$$SL_{New} = [SL_{Old} \times (BA_{Old} / 1000)] / (BA_{New} / 1000)$$

SL_{New}	=	Revised Maximum Annual Special Levy per 1,000 Square Feet of Non-Residential Building Area
SL_{Old}	=	Maximum Special Levy Special Levy per 1,000 Square Feet of Non-Residential Building Area prior to increase
BA_{New}	=	Revised Amount of Non-Residential Building Area
BA_{Old}	=	Amount of Non-Residential Building Area prior to change

b. Prepayment of Reduction

If the District Board determines that the reduction in the Maximum Annual Special Levies shall be prepaid, such prepayment amount shall be computed pursuant to Section H, with the following modifications:

- The difference between the Maximum Annual Special Levies required for one hundred ten percent (110%) debt service coverage and the amount to which the Maximum Annual Special Levies have been reduced shall serve as the numerator when computing Principal; and
- The Maximum Annual Special Levies necessary for the annual debt service coverage ratio to equal 110% shall serve as the denominator when computing Principal.

2. Exhibit A Amendments

Exhibit A may be amended pursuant to an executed certificate, the form of which is attached as Exhibit B. Any amendment to Exhibit A shall be approved by the District Board and recorded with the County Clerk.

D. APPORTIONMENT OF ANNUAL SPECIAL LEVY

Commencing with Fiscal Year 2008-2009 and for each following Fiscal Year, the District Board shall apportion the Annual Special Levy as set forth below until the Annual Special Levies equal the Special Levy Requirement, provided the Annual Special Levy for any Parcel does not exceed its Maximum Annual Special Levy.

First: The Annual Special Levy shall be collected from each Parcel, or portion thereof, of Permitted Property in equal percentages up to 100% of the applicable Maximum Annual Special Levy;

Second: If additional monies are needed to fund the Special Levy Requirement after the first step, the Annual Special Levy shall be collected from each Parcel, or portion thereof,